

Planning Permit No. A/1355/91

**APPROVED**

SUBJECT TO THE CONDITIONS IN THIS OFFICE LETTER

No. 12/14449/1

M. T. H. *Shanmuga Sundaram*

FOR M... DEVELOPMENT

M... RAJES - GUU OUD.

THIRUNINRAVUR RAILWAY STN  
 THIRUVALLUR  
 GOVT. HIGH SCHOOL  
 GOMATHIPURAM MAIN ROAD  
 GOMATHI PURAM  
 PHARINA  
 RAJA ST  
 KALANJANESWARAR STREET  
 MAHASATHI NAGAR  
 THIRU-VI-KA NAGAR  
 PROPOSED SITE

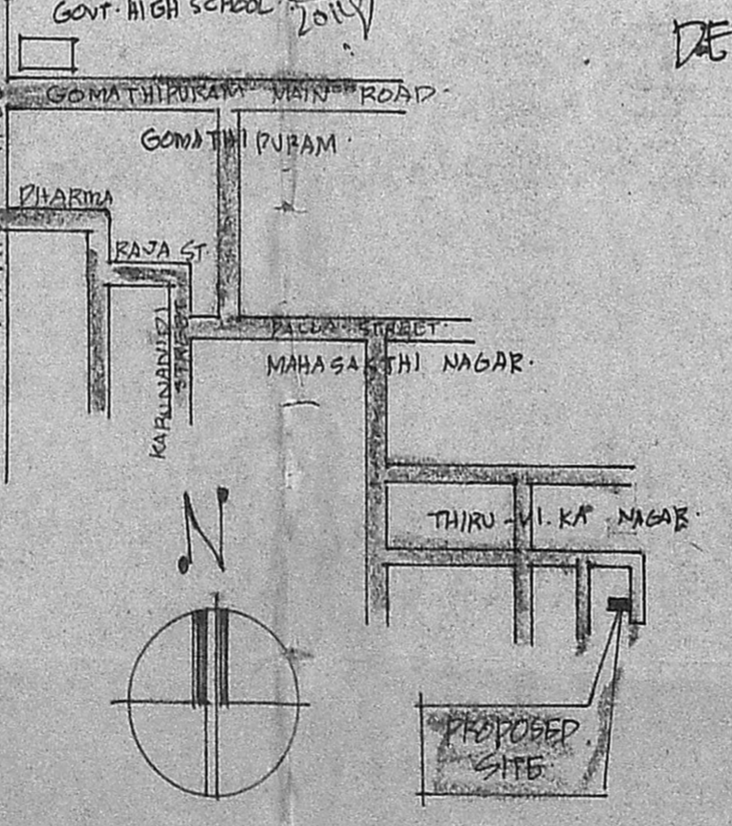
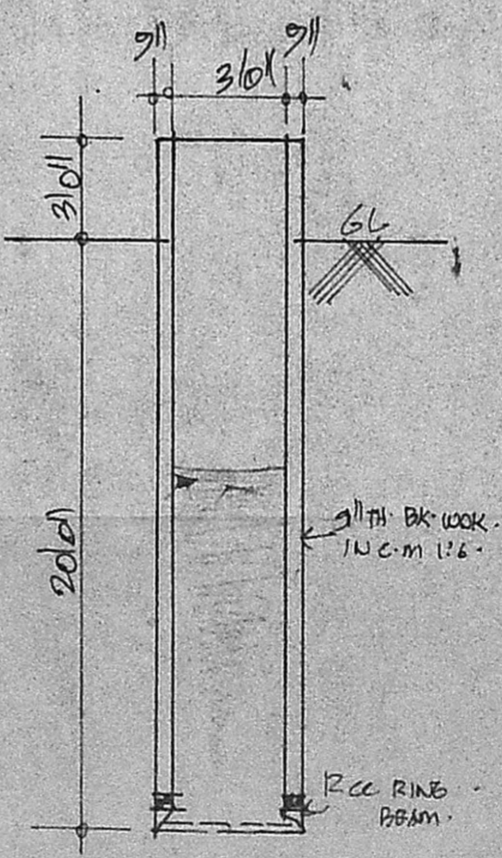
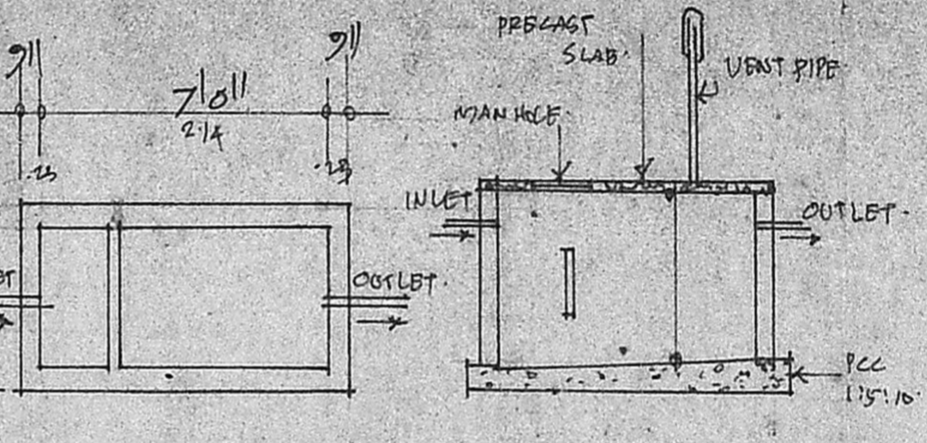

PLAN & SITE PLAN

KEY PLAN  
 NOT TO SCALE

WELL  
 DETAIL

**SCHEDULE OF JOINERY**

D1	DOORS	3'3" x 7'0" . 79 x 2'4"
D2	"	3'0" x 7'0" . 92 x 2'4"
D3	"	2'6" x 7'0" . 76 x 2'4"
W1	WINDOWS	4'0" x 4'0" . 1'22 x 1'22"
W2	"	4'0" x 3'0" . 1'22 x .92"
V1	VENTILATORS	3'6" x 2'0" . 92 x .61"

**AREA DETAILS**

TOTAL PLOT AREA : 760 s.ft.  
 (or) 70.604 m<sup>2</sup>

TOTAL PLINTH AREA : 447 s.ft.  
 (or) 41.52 m<sup>2</sup>

COVERAGE : 59% F.S.I. : 0.59%

**INDEX**

PROPOSALS SHOWN THUS : 8

ROADS " " : 2

BOUNDARY LINE " " : 8

**PROPOSED RESIDENTIAL BUILDING IN PLOT NO. 50**  
 S. NO. 138/10, THIRU-VI-KA. NAGAR, THIRUNINRA-VUR VILLAGE. SRIPERUM-BUDUR TALUK. THIRUNINRAVUR TOWN PANCHAYAT.

SCALE 1" TO 8' Ø.

OWNER: *Shanmuga Sundaram* (DRAMARAT)

*Shanmuga Sundaram*  
 K. Shanmuga Sundaram, D.C.R.  
 LICENCED SURVEYOR & CONSULTING ENGINEER  
 Thiruninravur town panchayat  
 369, M. T. H. Road,  
 Thiruninravur, R. S-602 024.

LICENSED SURVEYOR.